

# Woodlands for Water and Other Things

**Petra Billings**

**Landscape Projects Officer**





•What use is this?





- Biodiversity
- Natural flood management
- Carbon storage

# Living Landscapes

- landscape-scale conservation management for people and nature



# West Weald Landscape Project

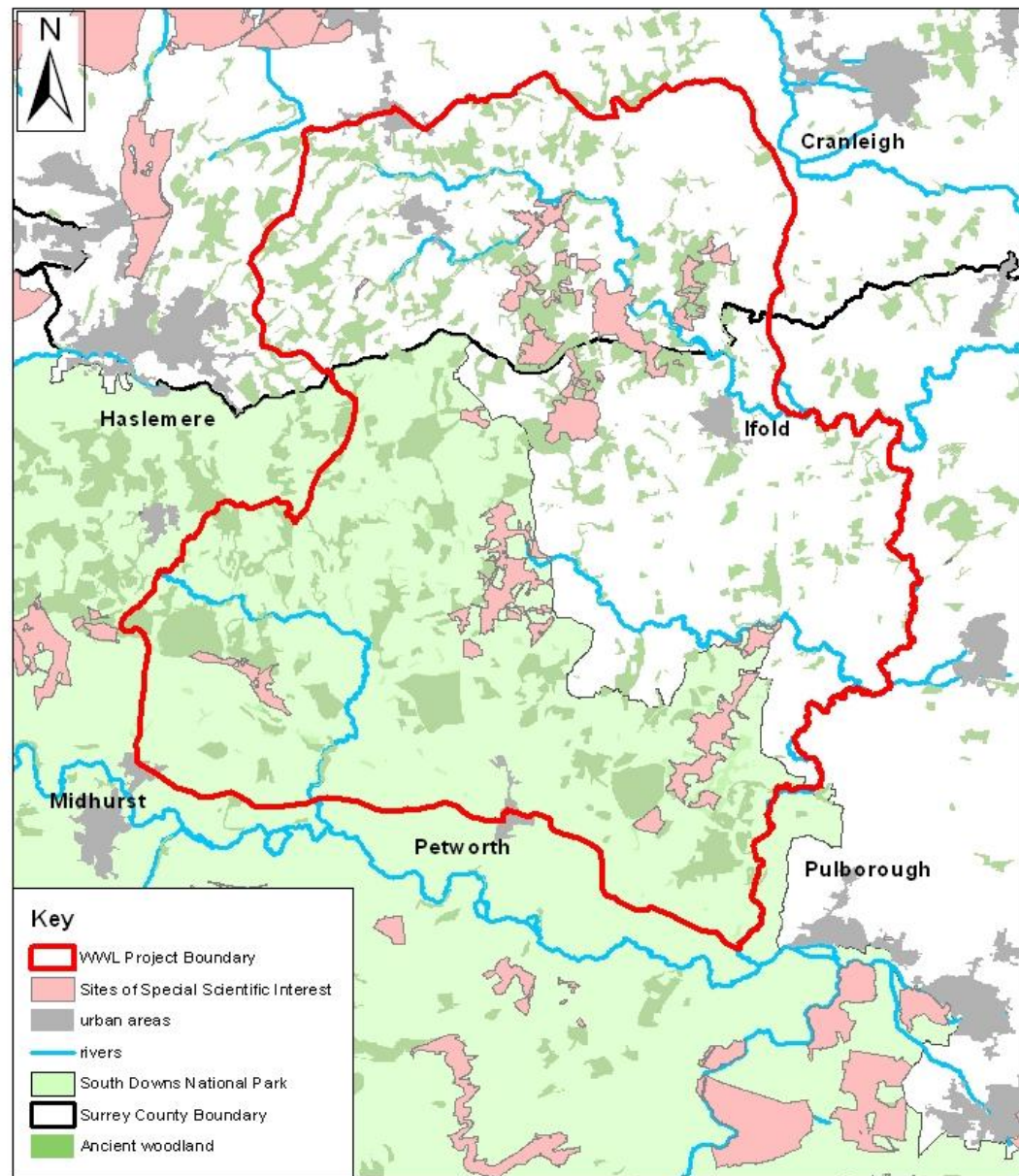

Copyright Designs and Patents Act 1988. Crown Copyright. Based on the Ordnance Survey 1:10 000 mapping with permission of the controller H.M. Stationary Office. Unauthorised reproduction infringes Crown Copyright and may lead to prosecution or civil proceedings. Natural England Licence 100046223. For reference purposes only. No further copies may be made.

Contact West Weald Landscape Project,  
Sussex Wildlife Trust, Woods Mill, Henfield, West Sussex BN5 9SD  
Tel: 01273 497515 [petrabilings@sussexwt.org.uk](mailto:petrabilings@sussexwt.org.uk)

# Gatwick Greenspace Partnership

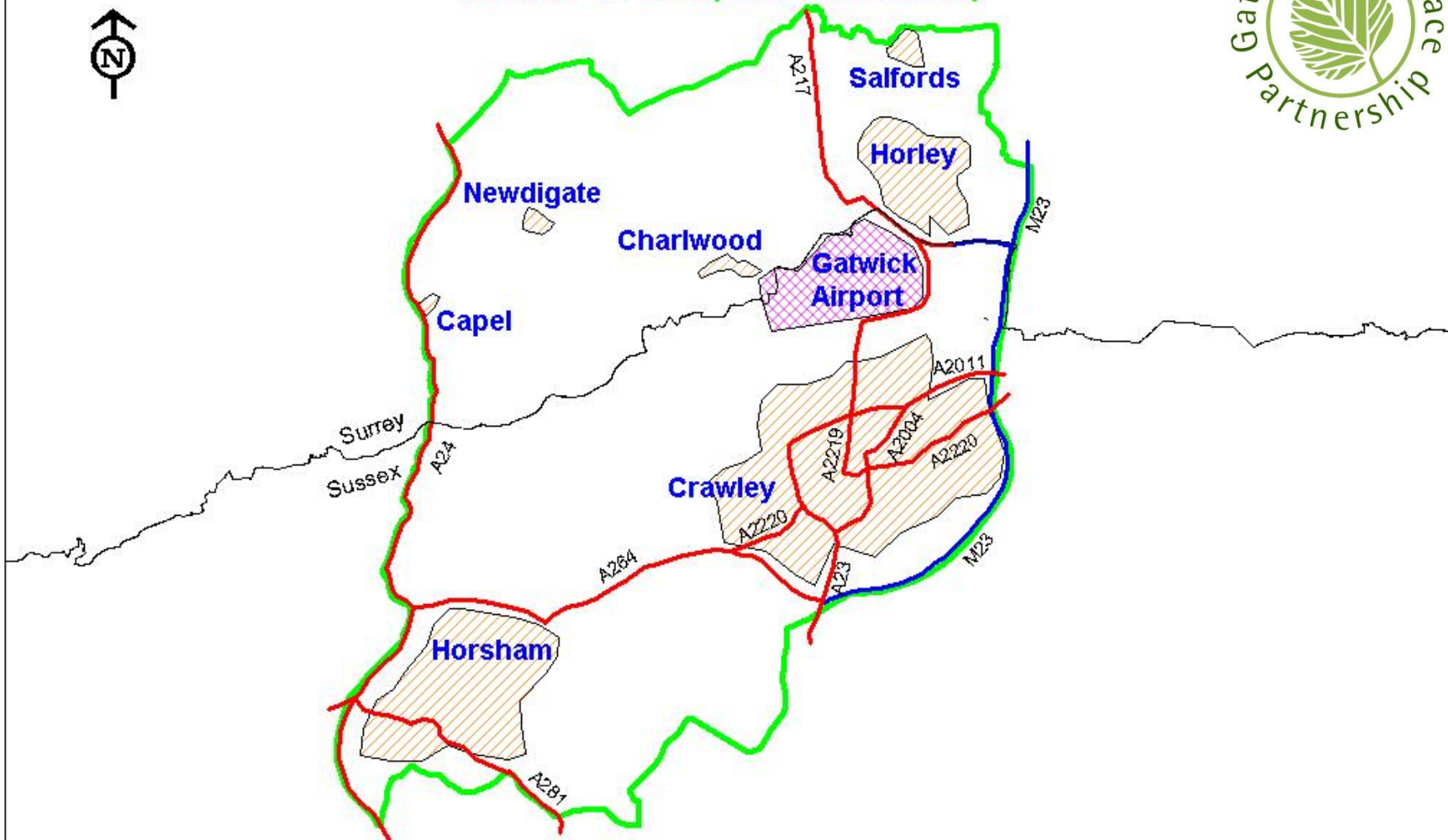

Reproduced from the Ordnance Survey Mapping with the permission of the Controller of Her Majesty's Stationary Office C Crown copyright.  
Unauthorised reproduction infringes Crown copyright and may lead to prosecution or civil proceedings. Surrey County Council, LA076872, 1996.

Jackie Lake 3.3.05  
GGPnew boundaryoutline2

A photograph of a forest floor in spring. The ground is covered with a dense carpet of bluebells and other green plants. Several trees with thin trunks are visible, some with moss on their bark. The background is filled with more trees and foliage, creating a lush green environment. Sunlight filters through the trees, creating dappled light on the ground.

•General land  
management advice





- 
- A photograph of a woodland scene. The foreground is covered in a thick layer of brown, fallen leaves. In the middle ground, there is a dense thicket of green bushes and shrubs. Behind this, several tall, slender trees with bare, dark branches stand against a pale, overcast sky. The overall atmosphere is quiet and somewhat somber due to the lack of foliage on the trees.
- Land registration on Rural Land Register
  - Writing FC-approved Woodland Management Plans
  - Applying for grants and felling licences

A photograph of a dense forest with many tall, thin trees. The ground is covered with green ferns and fallen branches. The lighting is bright, suggesting a sunny day.

- PAWS restoration

- Sustainable programme of woodfuel production

# Landowner Engagement

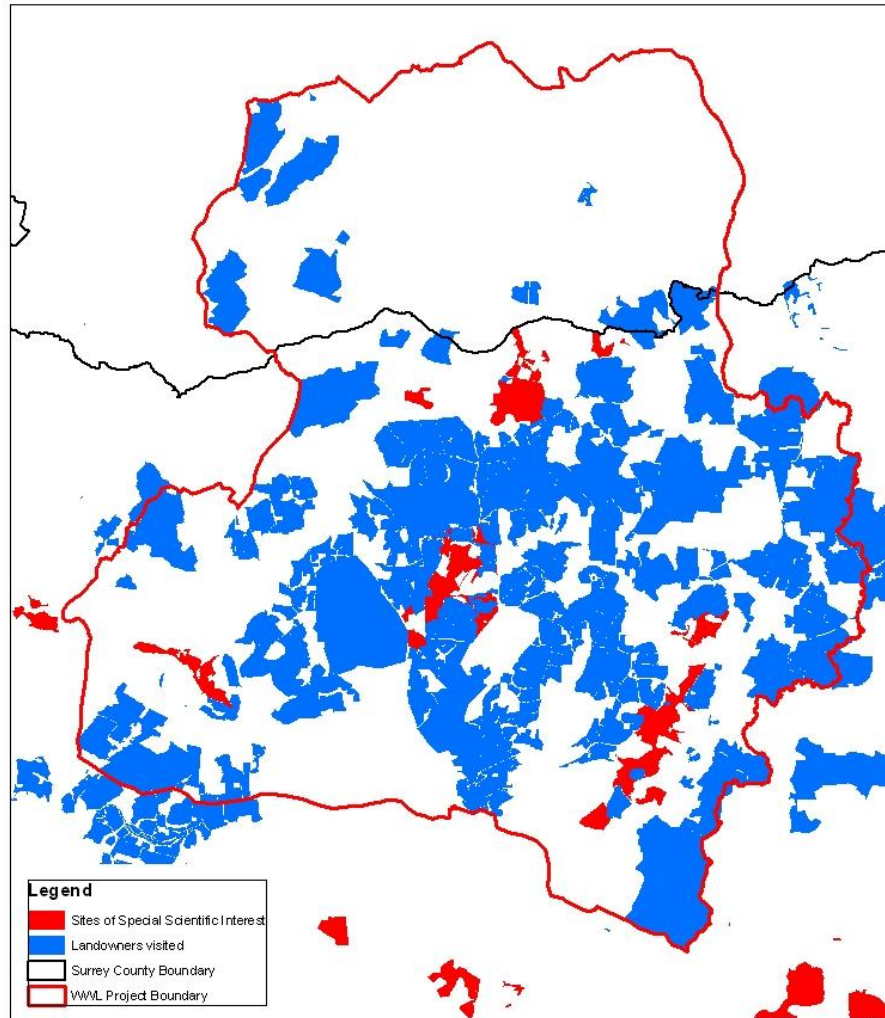

0 2.5 5 7.5 10 Kilometers



Copyright Design and Patent Act 1988. Crown Copyright. Based on the Ordnance Survey 1:10 000 mapping with permission of the controller H.M. Stationery Office. User feedback and reproduction of this map may be subject to prior approval of the Ordnance Survey. National English License 100046223. For reference purposes only. No further copies may be made.

This map was produced by the WestWold Landscape Project. For further information about the project contact Peter Billings at [peterbillings@cssew.org.uk](mailto:peterbillings@cssew.org.uk) or Tel: 01273 497515.

**Thank you. My contact details are  
[petrabilings@sussexwt.org.uk](mailto:petrabilings@sussexwt.org.uk)**

**Or tel: 01273 497515 /07884 496808**

